

ELEVATION A/25499/52/99

Planning Permit No. **APPROVED**  
 SUBJECT TO THE CONDITIONS IN THIS OFFICE LETTER  
 No. **A/2942/98** date **4.99**  
 FOR MEMBER/SECRETARY  
 CHENNAI METROPOLITAN  
 DEVELOPMENT AUTHORITY  
 CHENNAI - 600 008.

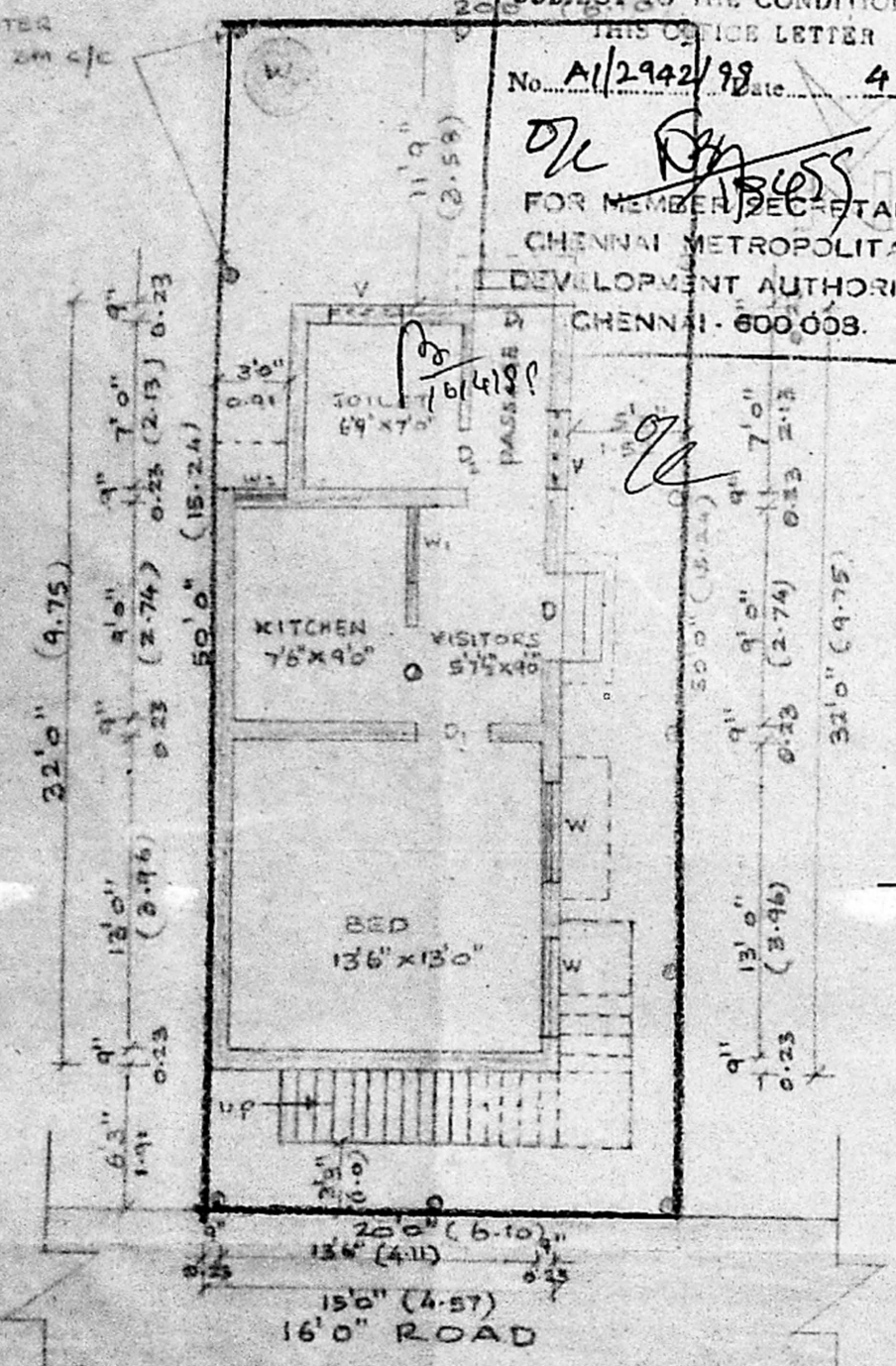

PLAN WITH SITE PLAN

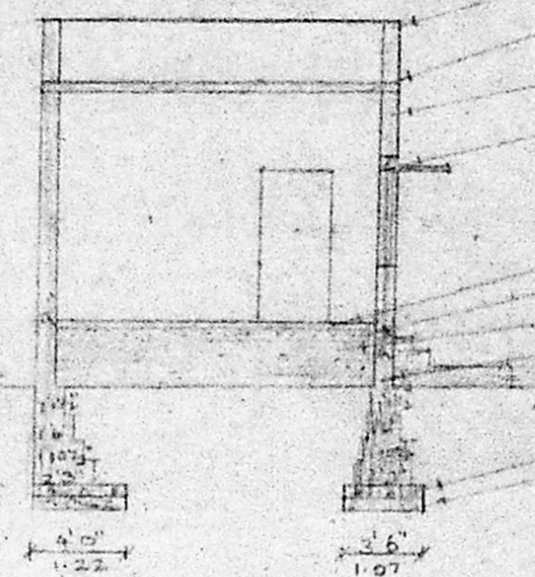

SECTION ON AB

PARAPET WALL  
 R.C.C ROOF SLAB 1:2:4  
 BRICK WORK IN CM 1:5  
 R.C.C LINTEL CUM SUNSHADE 1:2:4  
 FLOOR FINISH  
 SAND FILLING  
 EARTH FILLING  
 BRICK WORK IN CM 1:5  
 R.C.C 1:4:8 SAND FILLING

*Scanning Plan*  
 A/2942/99

DETAILS OF RAIN WATER STORAGE S.M.C.C  
 SCALE: 1" = 4'0" (1:50)

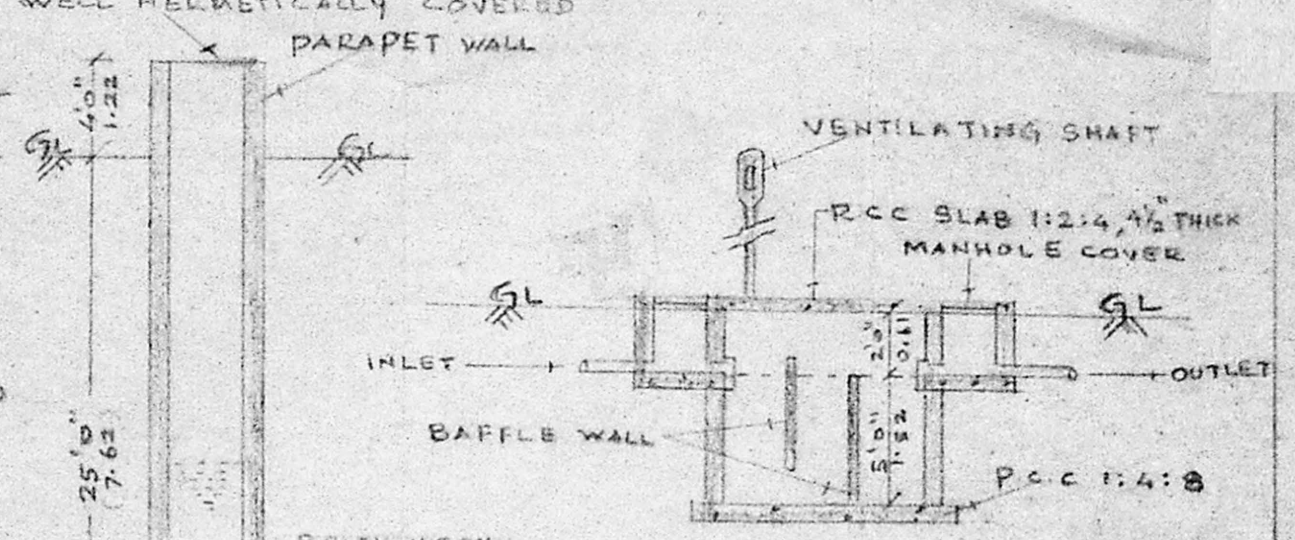

DETAILS OF SEPTIC TANK

DETAILS OF WELL

**JOINERIES**

D - DOOR	3'6" x 6'6"	1.07 x 1.98
D <sub>1</sub> - DOOR	3'0" x 6'6"	0.91 x 1.98
D <sub>2</sub> - DOOR	2'6" x 6'6"	0.76 x 1.98
O - DOOR OPEN		
W - WINDOW	4'0" x 4'0"	1.22 x 1.22
W <sub>1</sub> - WINDOW	3'0" x 4'0"	0.91 x 1.22
W <sub>2</sub> - WINDOW	2'3" x 4'0"	0.69 x 1.22
V - VENTILATOR	3'0" x 2'0"	0.91 x 0.61

TOTAL PLOT AREA: 1000.59 sq. ft. / 93.00 m<sup>2</sup>  
 PROPOSED PLINTH AREA: 456.75 sq. ft. / 42.48 m<sup>2</sup>  
 PLOT COVERAGE: 45.68%, F.S.I 0.46  
 ALL DIMENSIONS ARE IN FEET / METRE

**REFERENCE**  
 PROPOSED PLOT BOUNDARY ROAD

**STAIRCASE DETAILS**  
 WIDTH 3'0" RISE 0'7" TREAD 0'9"

PLAN SHOWING THE PROPOSED CONSTRUCTION OF A RESIDENTIAL BUILDING IN PLOT NO. 89, SURVEY NOS. 37/1, 37/2 AND 39/10, AMUDHAM NAGAR, MUDICHUR VILLAGE, THOMAS MALAI PANCHAYAT-UNION, TAMBARAM TALUK, KANCHIPURAM DISTRICT.

SCALE: 1" = 8'0" (1:100)

MMDA APPROVED LAY OUT P.P.D./L.O NO. 19/92 VIDE LETTER NO. L1/938/92 DATED 7-2-92.

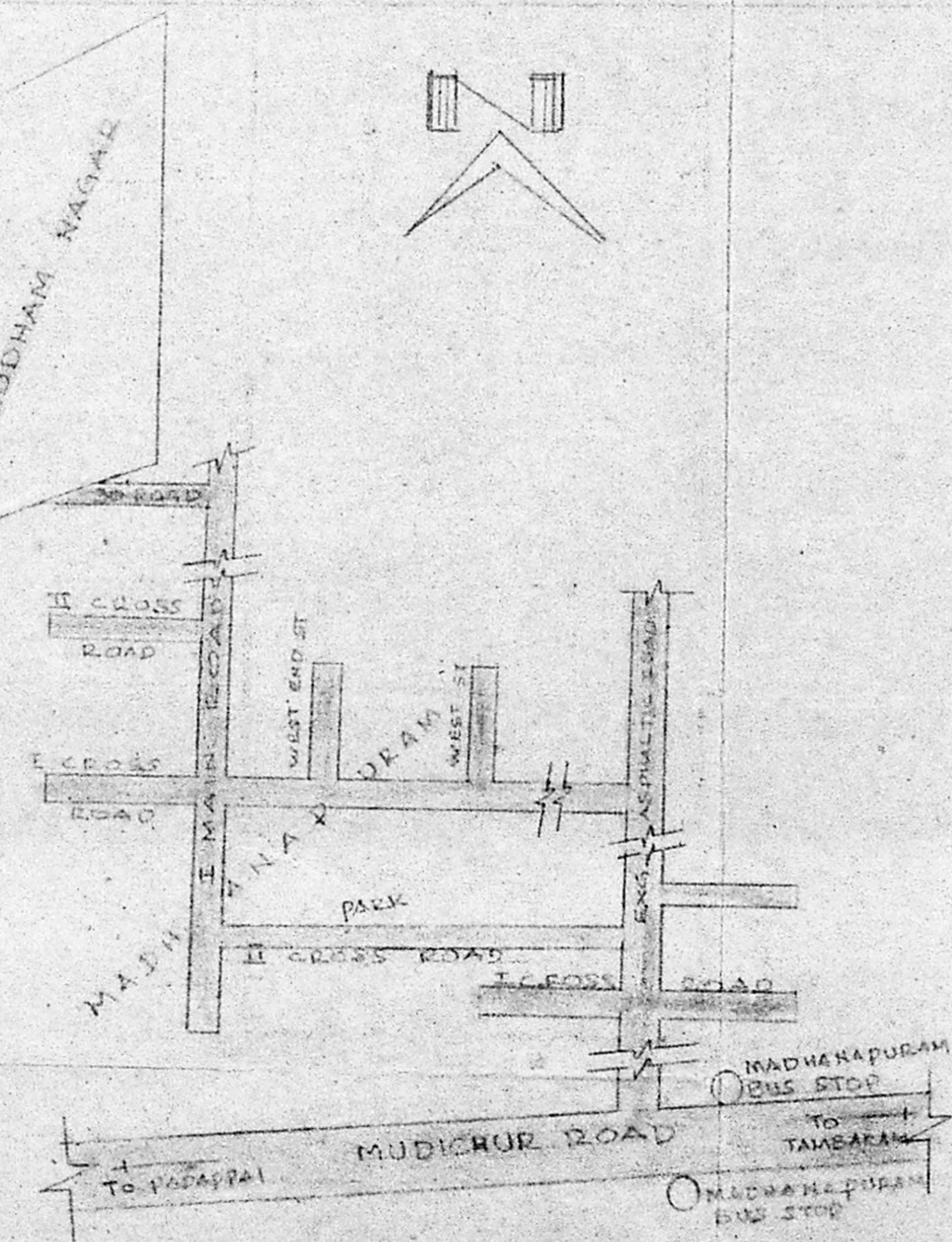

KEY PLAN (NOT TO SCALE)

J.N. Tennett Calvin  
 (J.N. JENNETT CALVIN)

OWNER

Phone: 434078  
 R. Mohan Rao  
 LICENSED SURVEYOR  
 CO O 110 O HENNAI  
 REG NO: 30  
 AMBATTUR TOWNSHIP  
 CONSULTING ENGINEER  
 OFFICE: 15, MADLEY ROAD  
 T. NAGAR, CHENNAI-600 017

LICENSED SURVEYOR